

15

PARA PET WALL B.W. CM. 5, 23CM TK
 WEATHERING COURSE
 RCC ROOF SLAB 1:2:4, 11CM TK

Planning Permit No. A/15780/583/97
APPROVED
 SUBJECT TO THE CONDITIONS IN THIS OFFICE LETTER.
 No. A2/2442/52 Date 2.9.73
 s/c N.V. Kulkarni
 1447/93
 FOR MEMBER SECRETARY
 MADRAS METROPOLITAN
 DEVELOPMENT AUTHORITY
 MADRAS 600 008

PLAN SHOWING THE PROPOSED
 ADDITION AND ALTERATIONS TO THE
 EXISTING BUILDING IN PLOT NO L198
 9TH CROSS ROAD, THIRUVANMIYUR
 EXTENSION SCHEME, SURVEY NO 215(P)
 MADRAS CITY CORPORATION 135
 DIVISION

SCALE 1:100

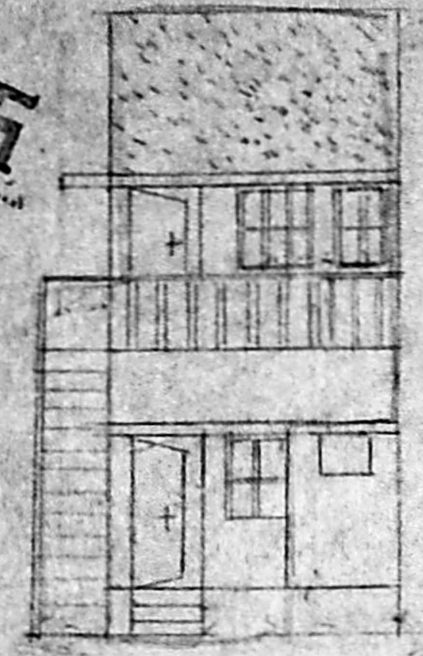

FRONT ELEVATION

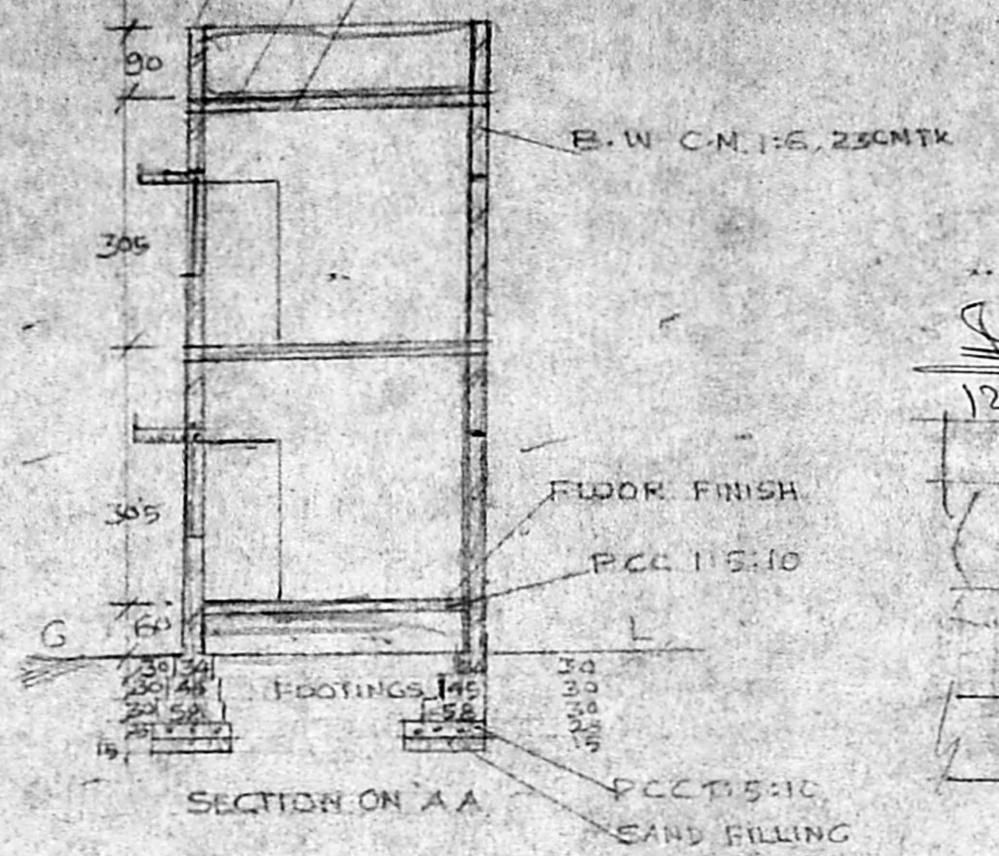

SECTION ON A A



KEY PLAN NOT TO SCALE

SCHEDULE OF JOINERY

D	DOOR	90 X 200
D1	DOOR	75 X 200
D2	DOOR	75 X 200
W	WINDOW	90 X 120
W1	WINDOW	60 X 120
V	VENTILATOR	60 X 60

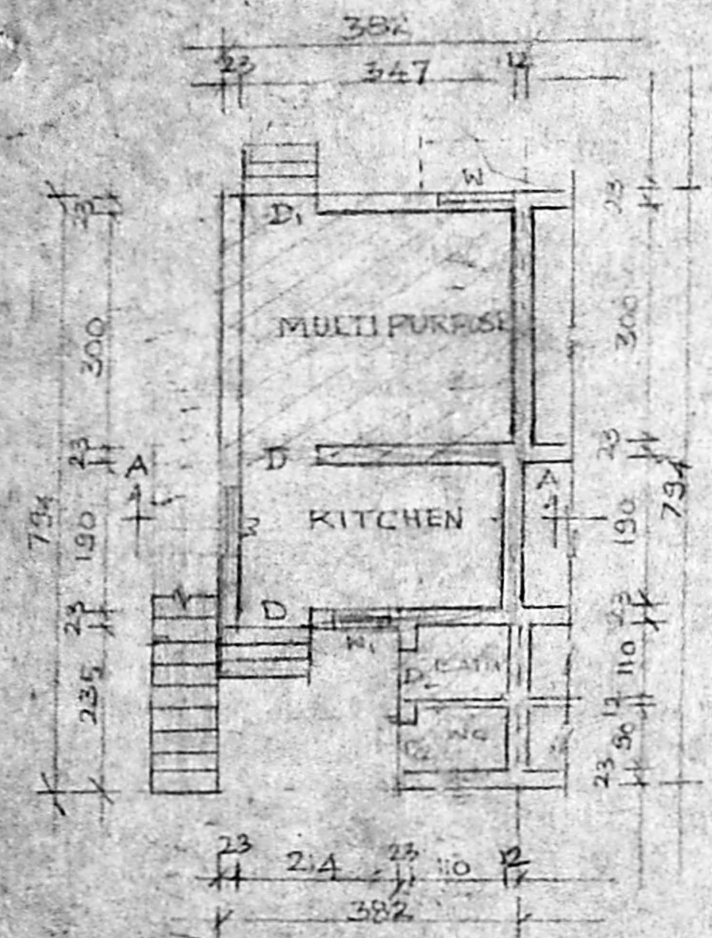

GROUND FLOOR PLAN

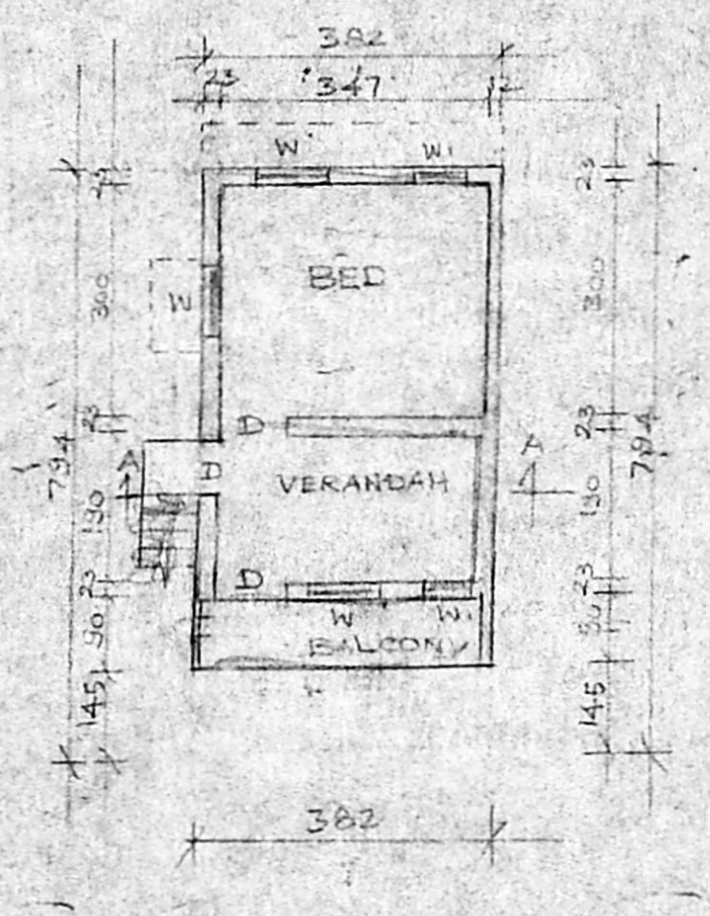

FIRST FLOOR PLAN

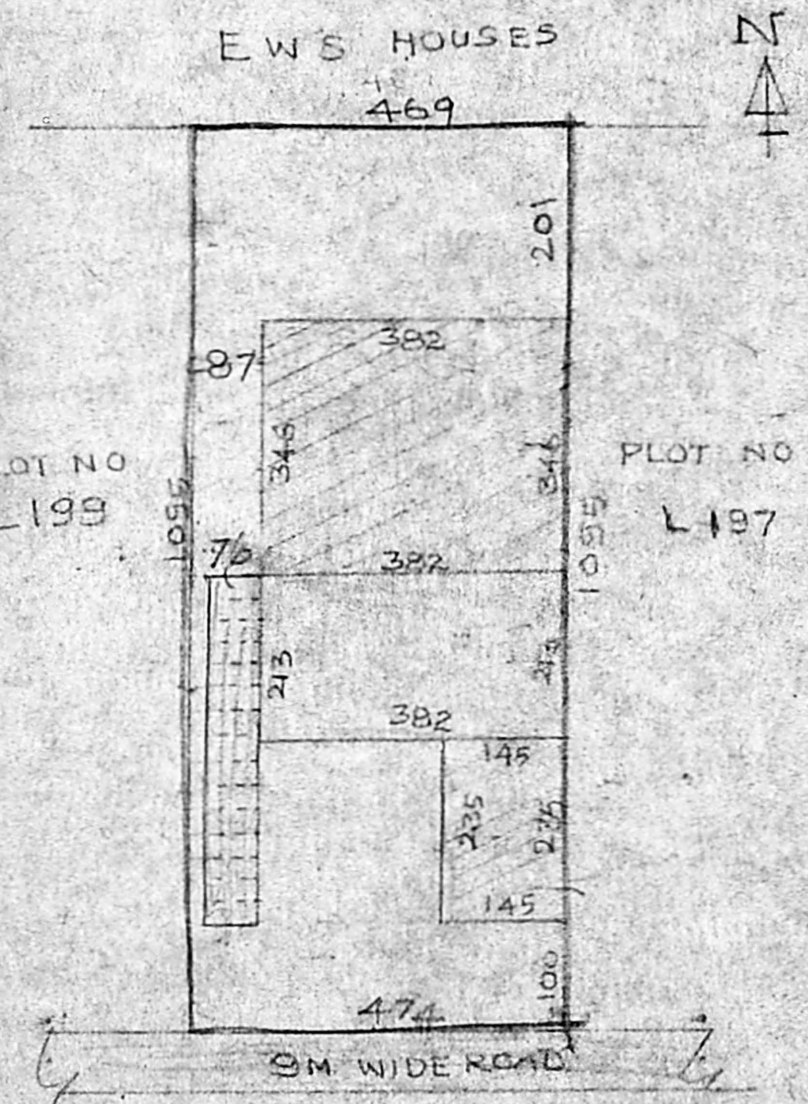

SITE PLAN SCALE 1:100

COLOUR INDEX

PROPOSED	
EXISTING	
BOUNDARY	
EXISTING ROAD	

AREA DETAILS

PLOT AREA	51.63 M ²
EXISTING BUILDING	16.03 M ²
PROPOSED	
GROUND FLOOR	7.26 M ²
FIRST FLOOR	30.33 M ²
PLOT COVERAGE	58.74%

M. R. Deena Kumar
 M. R. DEENA KOMAR, D.C.E.,
 Consulting Civil Engineer & Contractor,
 Madras Corporation Licensed Surveyor,
 LICENCE No. 139
 12, SIXTH MAIN ROAD,
 TAWANABAGAR, AGARAM
 MADRAS-600082

OWNER